

## 07 Bluetooth Setting

### • Home page

Scan code to download and install the app "Scent Tech", start the APP, complete the beginner's guide, select Bluetooth mode to enter the home page, at this time the available devices column displays the available Bluetooth devices that have been plugged in within the Bluetooth range, click to select the available devices to enter the status page.

Tip: App permission configuration, including location services, Bluetooth connection, and sending notifications are allowed.

### • Status page

1. Status window: display current working mode parameters and status, including time, day of the week, Bluetooth connection status, etc.
2. Running status: The cell phone can turn on/off the device running status, turn on/off the device lock with one click;
3. Working Mode: Display the current running working mode, click on the working mode column to enter the mode setting, you can set 5 groups of working modes respectively, click on any mode column to customize the setting of week, time period and working frequency:
  - ① Week setting: customize the weekly working date.
  - ② time period setting: customize the time period for adding fragrance. Note: Can not be set across the day (the end time can not be less than the start time), such as the need to set across the 00:00 work, respectively, set the two ends of the continuous time period can be, for example, the need to set 23:00 ~ 02:00 work, respectively, set to 23:00 ~ 23:59, 00:00 ~ 02:00 can be set to two groups.
  - ③ working frequency setting: you can adjust the concentration of space fragrance (by controlling the frequency of spraying fragrance).
4. Device address: device configuration network successfully obtain network positioning address.
5. Click the upper right corner of more: rename the device.

## 08 Change the Atomization core

The atomization head include: oil bottle, oil suction pipe, filter, atomization core. Take down the oil bottle, remove the atomizing core and pull out the suction pipe, then change the new atomization core and the suction pipe.



(APP download)

## 09 Equipment Maintenance

If the equipment is not used for a long time, 95% industrial alcohol should be added into the refined oil bottle to clean the nozzle and other parts inside the equipment. Tip: Maintain the equipment with 95% industrial alcohol at least every 1-2 months.

Specific operation: add 95% industrial alcohol into the empty bottle, turn on the equipment and run for 10-15 minutes after, then turn off the equipment and pour the alcohol, then screw back the bottle to machine.

## 10 Warranty

- The Warranty is suitable for new machine but not resell or second hand products.
- Within 12 months after purchase date, Warranty is offered for all qualified machines. During warranty, we will offer repair services and the free parts but without essential oil.
- The warranty card & purchase Invoice are needed if after service required. Please contact with us within warranty if any problems.
- The following is not for free warranty service:
  - ① Damage & problems caused by Accidents & Fire.
  - ② Not use properly and wrong operation.
  - ③ If repaired by not professional person and make some parts damaged.
  - ④ Damaged during transportation.
  - ⑤ Without our warranty card.
  - ⑥ Without proper cleaning for a long time
  - ⑦ The machine work time out.
  - ⑧ Machines & Parts not from us.
  - ⑨ Machines not gotten from official channels.
  - ⑩ Send the machines back without permit from manufacturer.

## 11 Notice

- The Warranty is suitable for new machine but not resell or second hand products.
- During transportation of the device, the bottle must be emptied to avoid leakage of essential oils and damage to the device.
- Within 12 months after purchase date, Warranty is offered for all qualified machines. During warranty, we will offer repair services and the free parts but without essential oil.
- Do not use overloaded power sockets, power cords and broken power plugs, otherwise your safety may be jeopardized and fire may be caused; Do not damage the lithium battery, otherwise it may lead to danger.
- Please do not open the machine by yourself, If problems, please contact us promptly!

# INTELLIGENT SPLIT SCENT DIFFUSER

instruction manual

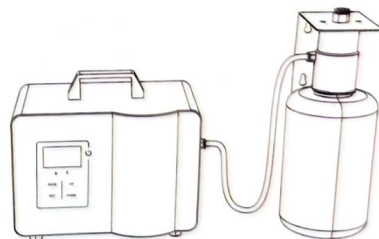

Please read the manual carefully before use and keep it properly

Please read carefully before use and keep it properly.

We supply warranty within 12 months after purchase date for all qualified machines. During warranty, we will offer repair services and the free parts but without essential oil. Pass the warranty period, service with compensation, lifetime maintenance, please read the detail items from the below warranty list.

## 01 Equipment Installation

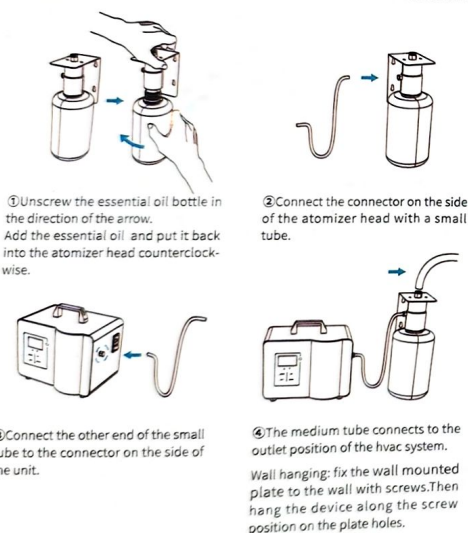

## 02 Product Parameter

- size: W260×D187×H227mm
- weight: 4.35kg
- voltage: AC 110V-220V
- capacity: 2000mL
- power: 60W
- coverage: 8000-10000m<sup>3</sup>

## 03 Packing

Equipment × 1, Power cable × 1, Small tube × 1, Medium tube × 1, Atomization core × 1, Wall mounted plate × 1, User Manual × 1

## 04 Button/Indicator Function Description

Button Illustration:

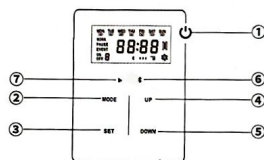

Button Description:

- ① Power button: pause / turn on the device.
- ② MODE button: operating mode, working frequency, page selection set button, long press 5 seconds to restore the factory settings, and the buzzer prompts two sounds.
- ③ SET button: clock setting, week setting and setting keys, long press 3 seconds to lock and unlock the key, and the buzzer prompts two sounds.
- ④ UP button: increase the value button.
- ⑤ DOWN button: Decrease the value of the button.

Data Memory Function: After setting the data, you need to return to the main interface and wait for 15 seconds for the data to be saved.

Indicator light status description:

- ① Power indicator: green light on behalf of the device in operation, red light on behalf of the device in the stop state.
- ⑥ Bluetooth indicator: Bluetooth connection, the blue light flashes, and the buzzer will prompt two sounds.
- ⑦ Air pump indicator: green light flashes when the air pump is running, the air pump stops when the green light is off.

\*\* When the key lamp is off, press any key to make it light up before key setting.

## 05 System time setting

Press [SET] for first time, the hourly figure flashes, then press [UP/DOWN] to adjust hour.

Press [SET] for second time. Hour adjustment finished. The minutes figure will flash, then press [UP/DOWN] to adjust the minutes.

Press [SET] for the third time, Minutes adjustment finished. The weekday figure will flash, press [UP/DOWN] to adjust the current date. finally press [SET] for fourth time, all function setting finished.

## 06 Working mode and atomizing setting(five groups)

● The first time press [MODE] key, the LCD display shows the factory set time, the machine can set 5 kinds of working time period.

For example: set 8:00-10:00, 11:00-12:00, 13:00-14:00, Across 00:00, two time periods can be set, such as the first time period 08:00-23:59, the second 00:01-06:00.

After the first time, press the [SET] key to enter the start working time setting of the first time period, the hourly start period number flashes, press the [UP/DOWN] key to adjust the hourly start time;

Press [SET] key after the second time, the hour start time setting is finished, the minute start time number flashes, press [UP/DOWN] key to adjust the minute start time;

The third time, press the [SET] key, the minute start time is set, jump to the week set, single press the [UP] key in the LCD screen above the week column displays the symbol "▲" is selected for the desired work week, does not show "▲" that is, not selected, and then press the [DOWN] key to move to the right to adjust the hourly start time. [DOWN] to move to the right cycle to continue to set other week combinations.

● Press [MODE] key for the second time to set the end time of the first time period. The first time you press the [SET] key, the hour-end time slot number flashes, press the [UP/DOWN] key to adjust the hour-end time slot; the second time you press the [SET] key, the hour-end time slot is set, the minute-end time slot number flashes, press the [UP/DOWN] key to adjust the minute-end time slot.

● Press the [MODE] key for the third time to carry out the equipment turn-on time period (concentration setting). Press [UP/DOWN] key to adjust the concentration, select the appropriate concentration, adjust 5 seconds per press, the maximum value is 200 seconds, the minimum value is 5 seconds.

● Press the [MODE] key for the fourth time for the equipment pause length (concentration setting). Press [UP/DOWN] key to adjust the concentration, select the appropriate concentration, adjust 5 seconds per press, the maximum value is 200 seconds, the minimum value is 20 seconds.

##After the above settings are made, you can enter the next set of mode settings as needed, if not, you can continue to press [MODE] to return to the initial LCD page.

◊ Working mode: 5 groups to set the dates, timed the work and pause time etc.

Working mode: 5-stage working mode, click any column to customize the day of the week, timing power on or off time period, fragrance frequency setting, etc.;

frequency settings, etc.;

◊ Press the equipment after connect the WiFi, the user can set top device, cancel top device, rename device, share device and cancel the device etc.

◊ Share devices: Enter the phone number or create a QR code to share the devices, other users can operate the devices. View the share history in the 'my menu' and unshare at any time.

◊ Device address: The device gets the network location address after connecting the WiFi.

◊ More information: Take a photo or choose a photo to replace the device head or scene, current devices group information, turn on or off the push message function etc.

## 5 Group management

After connect and configured, the device is ungrouping, the user can customize the new group. Click "new group"

- ◊ Rename the group.
- ◊ Cancel the group
- ◊ Remove device: Remove the device from the new group.
- ◊ Batch share: Share all devices of the group.
- ◊ Batch set: Control all devices of the group.
- ◊ Batch type of oil: Set all type of oil of



devices in the group.

◊ Add a device: Add devices from ungrouped devices to the new grouping;

## 6 Mine

- ◊ Register and set the password.
- ◊ Share record: View share history, cancel the share authorization.
- ◊ Push message: Send message when oil storage, device abnormal etc.
- ◊ About device: equipment information, maintenance and instructions etc..
- ◊ Feedback, version information etc

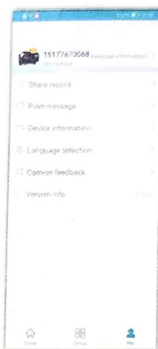

## 7 Notes

① This app only applies to the fragrance machine with WiFi function.

② When you connect wifi to the phone first time, Keep app and device on the same wifi.

③ If the located wifi is changed, Please reset the machine to match the new wifi again.

④ The WIFI model can only be suit for 2.4GHZ.

⑤ If the APP cannot connect to the device due to wifi disconnected, APP reconnected, login error or signal problem, press MODE for 10 seconds(4 ticks) to reset and match the machine again.

⑥ The software will follow the system language (Chinese or English).

\*\*The mobile phone number cannot be registered again if cancel the account.

# APPLICATION OPERATION MANUAL



Scan to download APP

Read the manual carefully  
before use and keep it properly

- ◊ The Intelligent fragrance application "Scent Tech" applies to the fragrance machine with wifi function, compatible with iOS, Android system.
- ◊ You can control the device remotely and known the status of the equipment, which is convenient and flexible management.
- ◊ The machine can be set for 5 groups for different working periods , it can set different working days, working times according to different requests and suit for different places.
- ◊ Users can set the equipment groups: customize the group name, add the equipment to the corresponding group to achieve group management, one group of equipment can be set the same relevant data.
- ◊ When the administrator connects the equipment with the network, administrator can authorize the device operation rights to the sharers through the mobile phone number or QR code, and the authorization can be canceled, then the sharers don't have the sharing rights, so the device is more secure.

#### 1 WiFi mode

Notes: When you connect WiFi to the phone first time, Keep app and device on the same wifi. Allow apps to get location services, connect to Bluetooth, send notifications, etc.

Steps to add device information to the APP in WiFi mode:

- Start the device
- Download and open the app
- Click the "WiFi" icon to enter WiFi mode
- Register and log in to your account (mobile phone number or email)
- Click "Add" or "+" sign and select "WiFi Mode"
- Press and hold the "DOWN" button on the device (not on the phone), until the device "Didi" rings twice, and the "--C:F--" logo flashes

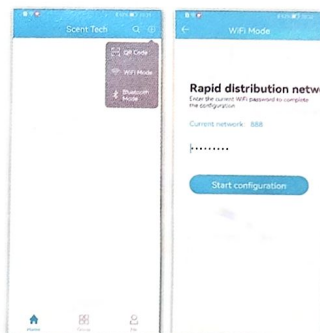

- Click "Start Configuration" in the APP until the APP displays "Discover Device (1)"
- Click "Done". Now the device information is successfully added to the APP, and the WiFi logo on the device display is lit.

#### 2 Bluetooth mode

Click "Add" or the "+" sign in the upper right corner on the home page of the APP and choose to switch to "Bluetooth mode".

#### 3 Other features

- ① Search: Quickly find the specified device based on the device name
- ② Add a device: Scan the QR code of the Shared device.  
Find the specified device by the device name.
- ③ Switch WiFi mode to Bluetooth mode.
- ④ Drop down the window to refresh, showing the configured devices on the LAN.

- ◊ After the device is successfully configured in WiFi mode, click the three-dot logo on the right side of the device column to perform operations such as pinning the device, renaming, sharing the device, and deleting the device.

- ◊ Share device: Enter the other party's registered mobile phone number or email address to share the device, or generate a QR code to share the device, the other party can operate the sharing device, view the sharing history in the "My" menu, and cancel the sharing at any time.

#### 4 Device management

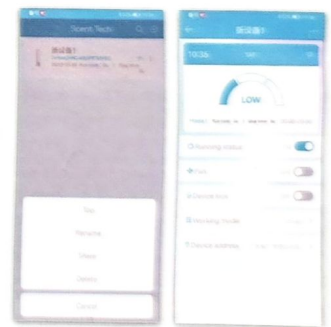

Click "My Devices" column on the home page to enter the device work interface for device management.

- ◊ Running state: Turn on/Turn off the device remotely.
- ◊ Fan: Turn on/Turn off the fan remotely.
- ◊ Devices lock: Lock/unlock the device remotely.